

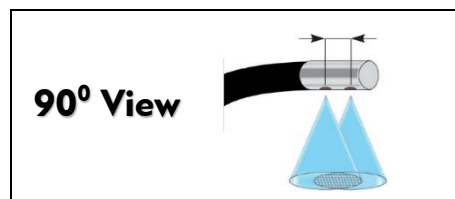

iX3DBO

Rigid Measurement System

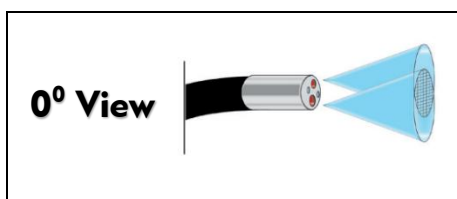

Efficient Borescope with Stereo Vision

iX3DBO is a precise and modular working video endoscope system for the execution of 2D and 3D surface inspection and measurement functionality in hard-to-reach areas.

The system offers 2 light weighted probes (0° forward view + 90° side view), each equipped with a stereo vision camera system generating 3D data. The simple and user-friendly **interface and measurement software is intuitive.**

The monitor unit can be positioned independently of the probe. The probes have a very low weight. Both allow **almost unlimited use in any environment.**



0°

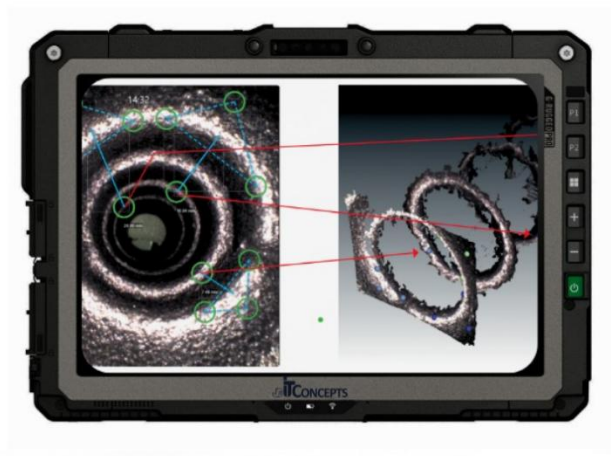

90°



Rotatable Probe Handle

Measurement Features

- a. Point to Point
- b. Point to Line
- c. Point to Plane (Depth)
- d. Multipoint
- e. Multipoint Area
- f. Profile
- g. Dent

Flexible monitor unit:-

Robust rugged tablet PC for industrial use with an ultra-bright durable display.

10.1-inch touch screen for optimal visual inspection, can be operated with gloves

Good performance in direct sunlight due to the bright display.



Software Features:-

Modern and intuitive user interface in the style of a smartphone app.

Enhance and filter camera images (Brightness control adjustment (0 to 100), Brightness level balancing, Sharpness control adjustment, invert colors, Automatic white balance (AWB), AEC (Automatic as well as adjustable).

Simple and extensive file management including quickly accessible display of the last recordings.



Measurement 3D view:-

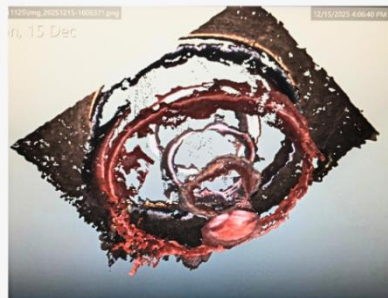

360° 3D view of image and measurement points / Depth map display / zoom in/out for details.

Colored representation of the depth distances in the inspection area

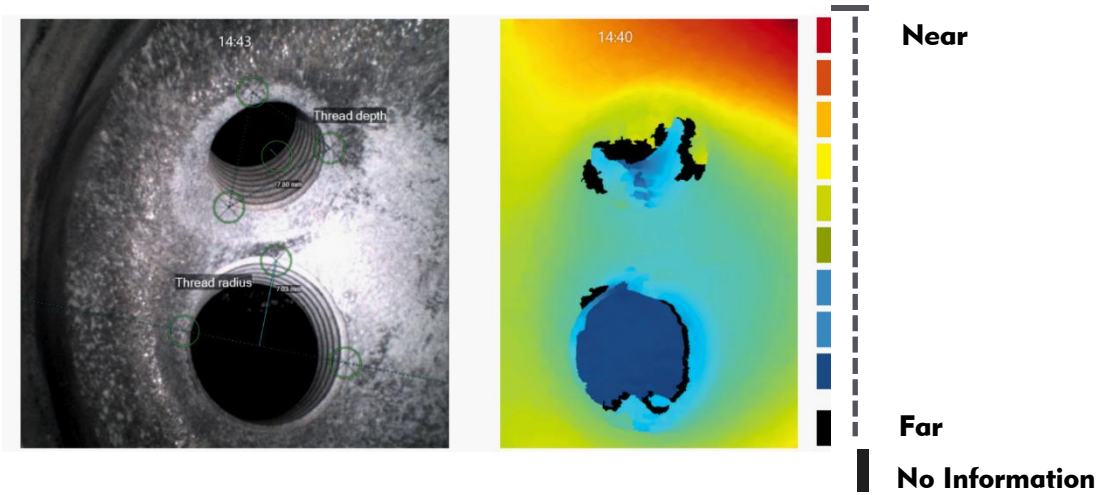

Exchange Scopes in



Probe Technical Specification:-

Probes:	6.0mm (Rigid forward 00 Probe)	6.0mm (Rigid side 900 probe)
Working length:	400mm / 800 mm	400mm / 800 mm
Direction of view:	90° 0°	90° 90°
Field of View:	90°/ 120° 90°/ 120°	90°/ 120° 90°/ 120°
Depth of Focus:	4mm - ∞ 2mm - ∞	4mm - ∞ 2mm - ∞
Articulation:	Non-Articulated (340°) rotatable shaft 	Non-Articulated (340°) rotatable shaft 
Outer Braid:	Multi-Layer Tungsten on PU Jacket	
Illumination Type:	Ultra High-power White Light Source (min. life 50,000 hrs.)	
Illumination control:	3 steps	
Weight of control handle:	Less than 1 kg	
Tip operating temperature:	-25°C to 100°C	
System operating Temp:	-25°C to +50°C	
Storage temperature:	-25°C to +60°C	
Relative humidity:	95% less than – non-condensing	
Waterproof:	Probe and distal End up to 1 bar- 10.2m H2O	
Resistance:	Probe and distal End to oils and saline (5%)	
Sensor 0° & 90°	HD AIT Advanced Image Sensor (1MP)	
Image resolution:	800 x 800	
Video resolution:	800 x 800	
Video Recording Ability:	30/60 fps	
Protection:	IP65	
Military standard:	MIL-STD 810G	

Monitor Technical Specification:-

Processor:	12 th Gen Intel® Core™ i5-1245U (@1.60GHz 2.11GHz with Intel® Turbo Boost Technology, HD 620, 3M cache)
Operating system:	Windows®11 Pro 64-bit
Display size:	10.1" (25.65 cm)
Resolution:	1,920 x 1,200 pixels (WUXGA)
Brightness:	1,000 cd/m ²
Screen protector:	Corning® Gorilla® Glass
Hard disk:	212 GB SSD (157 GB-Usable) Ram 16GB
Interfaces:	IEEE 802.11a/b/g/n/ac 1x USB 3.1 Type-A™, 1x HDMI, 1x LAN (1Gbs)
Protection:	IP65
Military standard:	MIL-STD 461G, MIL-STD 810G
Battery:	6-cell Li-ion battery, approx. 4,500 mAh (12-month guarantee)
Battery Life:	Approx. 3-4 Hrs
Power supply:	65 watts, external
Input:	100-240VAC /Output: 19V DC / 3.42A
Video Output:	Wired & Wireless over Wi-Fi
Weight:	Less than 1.35 kg
Zoom:	5x (in 3 steps) & zoom of captured image is also available

“We Build Your Remote Vision”

I Can See

What you can't...



Scan here to Know more 🖱️



Manufactured by: JSC IT Concepts India Pvt Ltd.

📍 B-216, 1st Floor, Okhla Industrial Area Phase-1, New Delhi-110020 📞 :+91-11- 44729518.

✉️ : info@jscitconcepts.com 🌐 : www.jscitconcepts.com